

MICROFILMED
RECORDING FEE
PAID \$

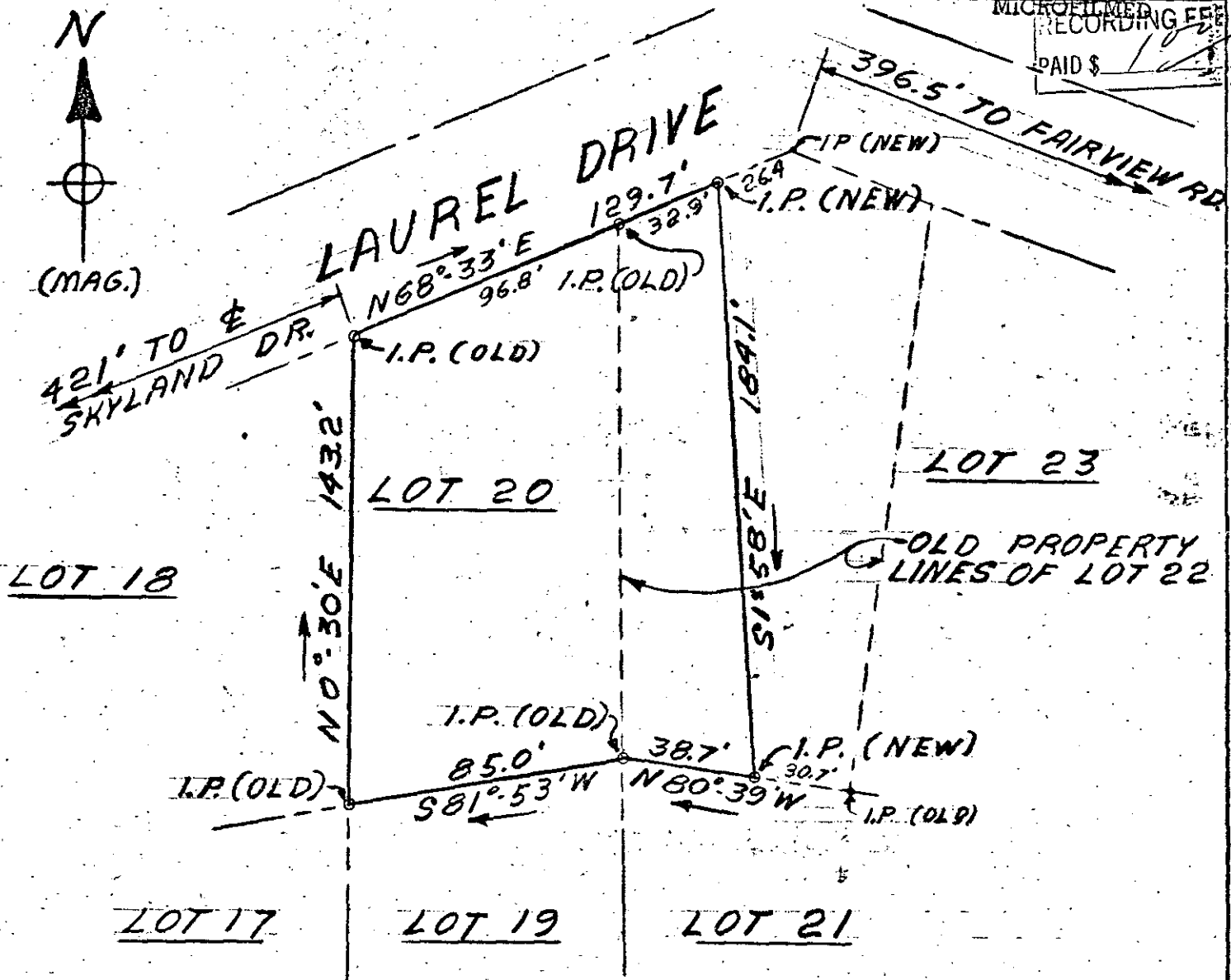

NOTES: RESURVEY & REVISED LOTS
20 & 22 OF LAUREL HILLS
DEVELOPMENT LOCATED 1 1/2 MILE
NORTH OF CHICK SPRINGS, S.C.
SURVEYED BY W.N. WILLIS, ENGS.
SPARTANBURG, S.C. DATED 3-25-1960.
BEARINGS ASSUMED CORRECT FROM
REF. PLAT.

19781
JAN 12 1973

FILED
GREENVILLE CO. S

STATE OF SOUTH CAROLINA
GREENVILLE COUNTY
LAUREL HILLS
LOT 20
PROPERTY OF
BARBARA B. & JOHN R. COOLEY
REF. DEED BOOK PAGE
SURVEYED 12-2-1972

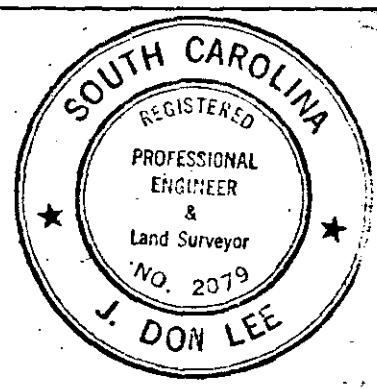

DR: J.R.F.
CHK: J.R.F.
SCALE: 1"=50'
DATE: 12-2-72
DWG. NO.
72-30

ADDRESS: 33 MAIN
PIEDMONT, S.C.